

Planning Permit No C/27164/3/2001  
**APPROVED**  
 SUBJECT TO THE CONDITIONS IN THIS OFFICE LETTER.  
 C2/31744/2000 Date 2-2001  
 No. \_\_\_\_\_ Date \_\_\_\_\_

FOR MEMBER SECRETARY  
 CHENNAI METROPOLITAN  
 DEVELOPMENT AUTHORITY  
 CHENNAI-600 008.

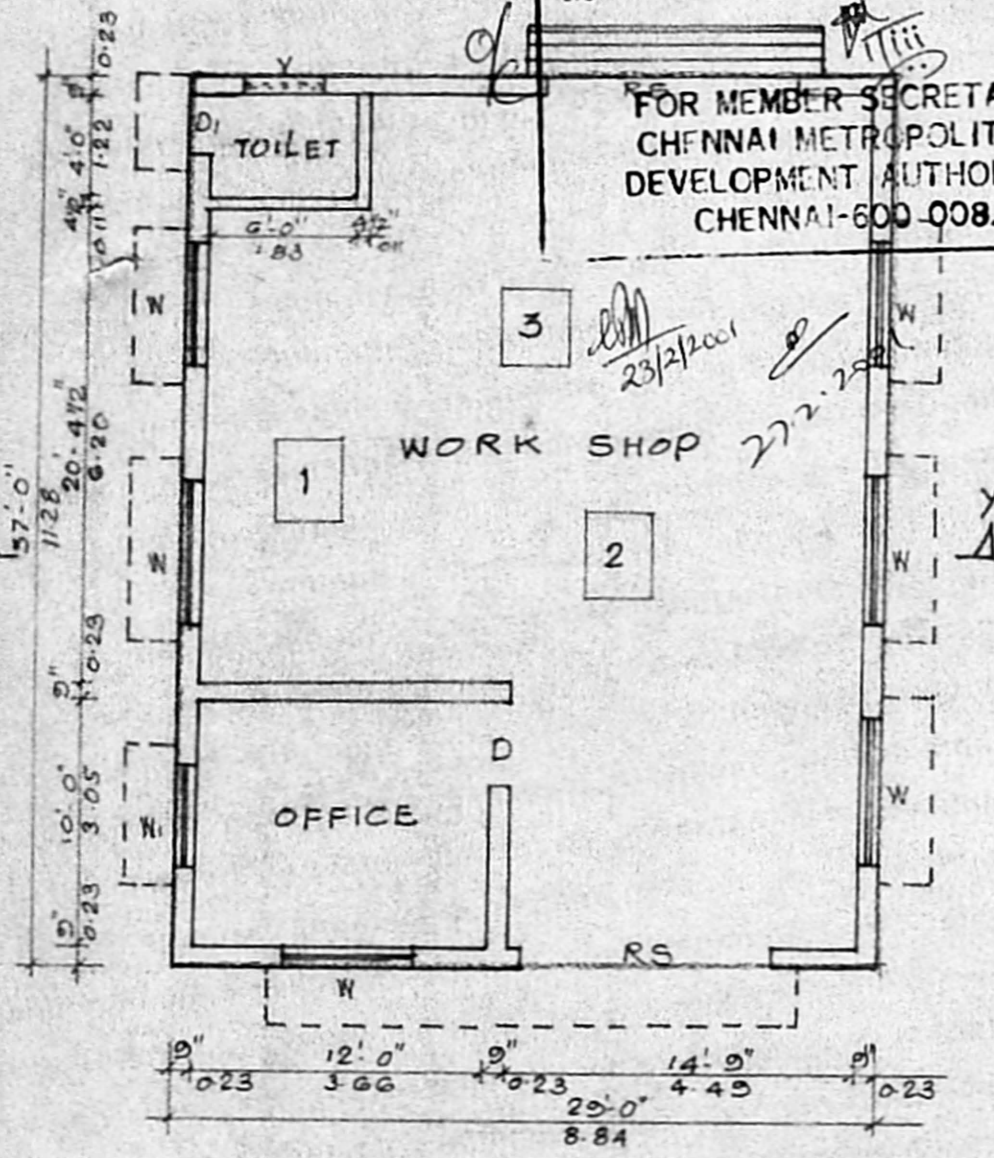

**PLAN**

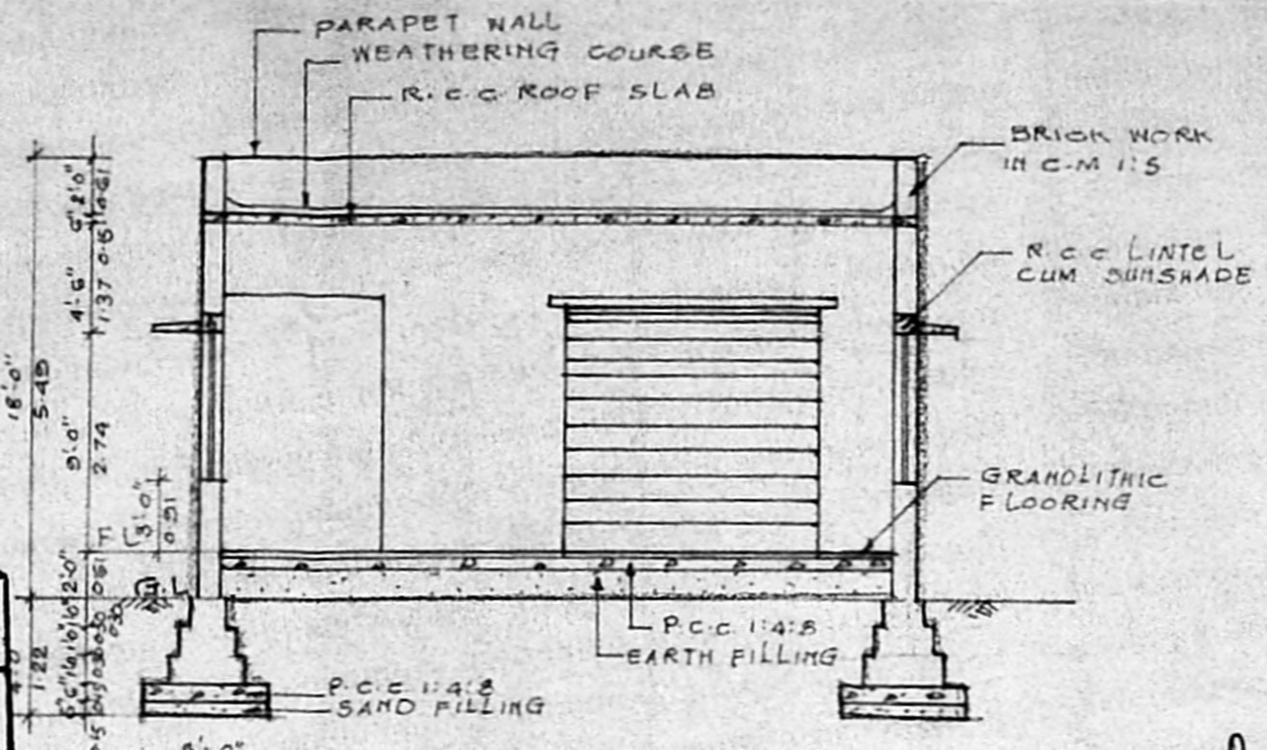

**SECTION. XY**

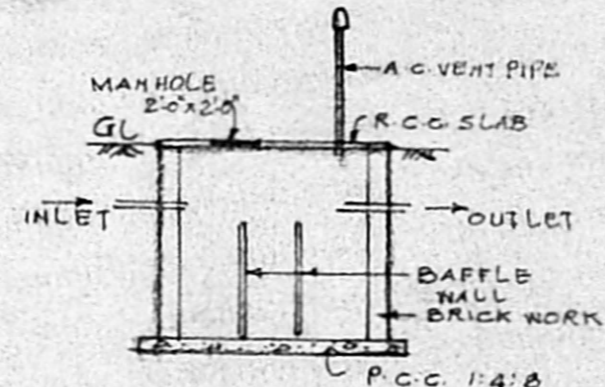

**SEC. OF S. TANK**

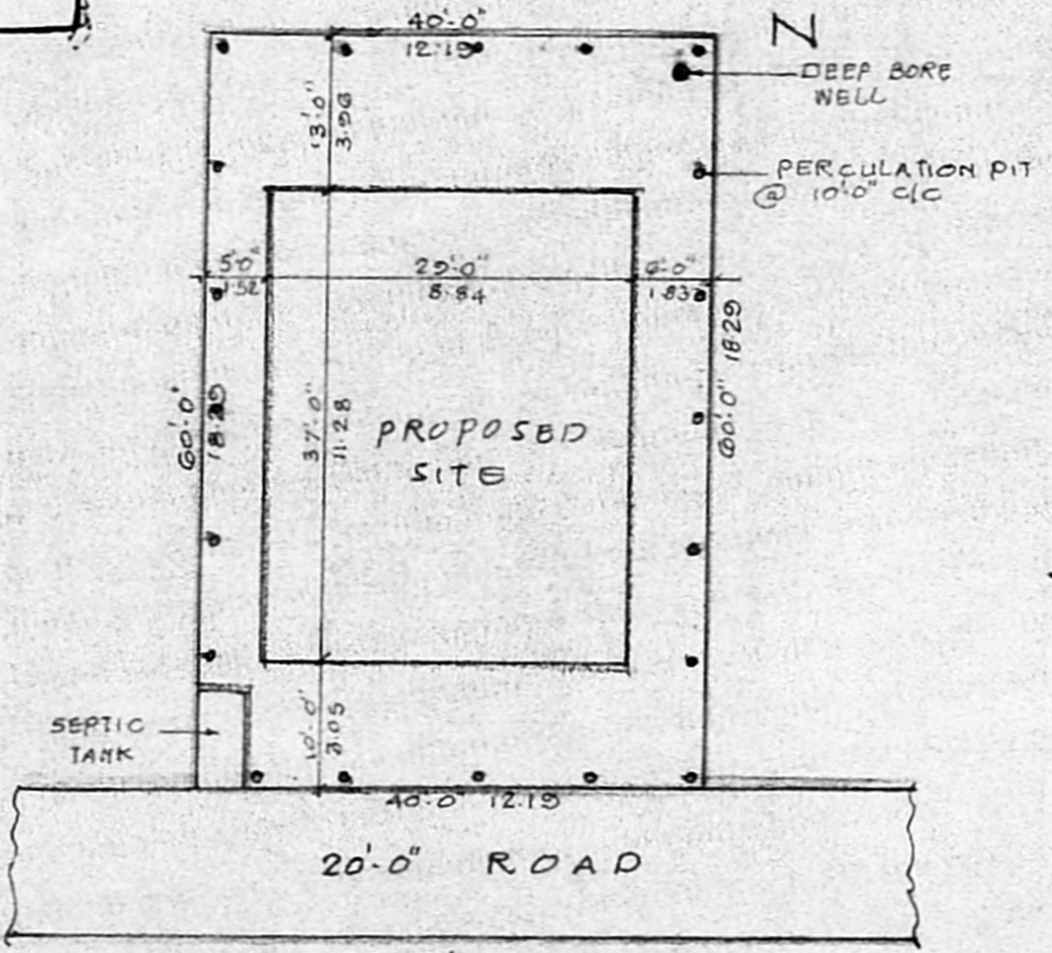

**SITE PLAN**

SCALE 1"=16'0" 1:200

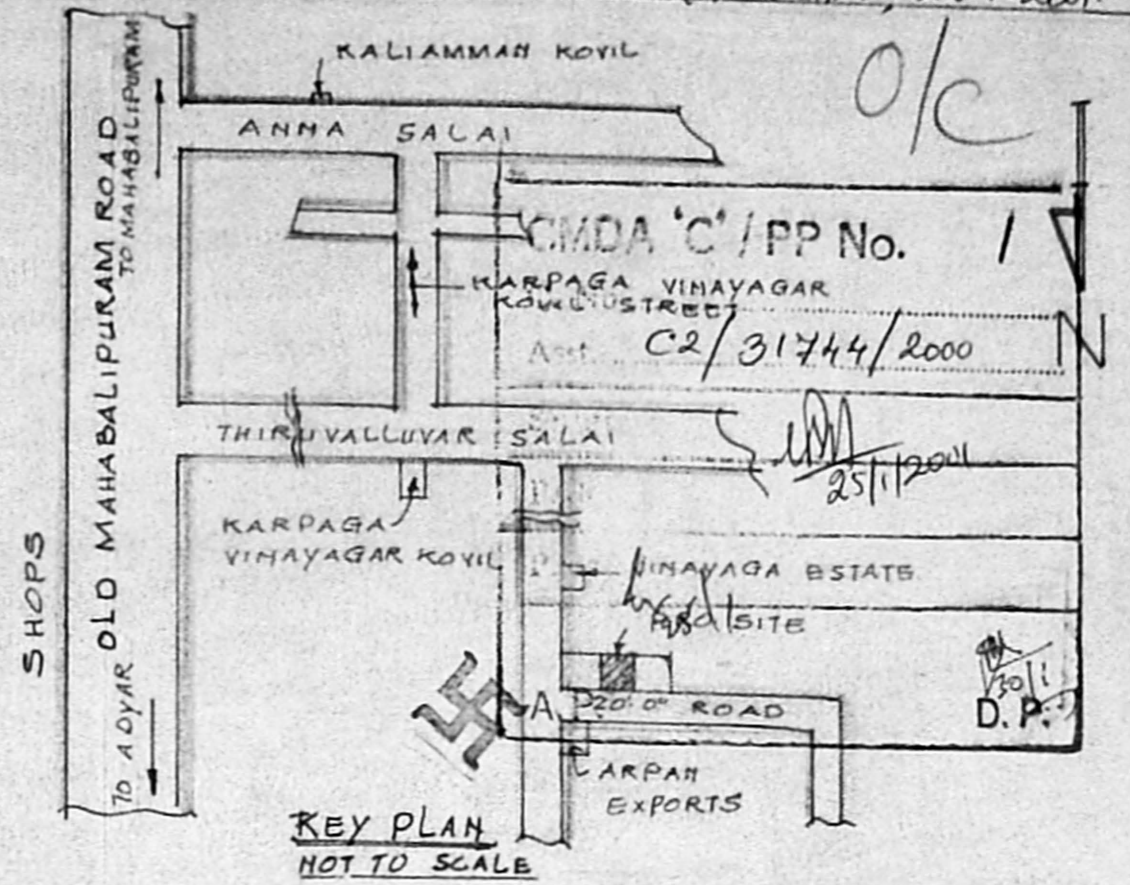

**KEY PLAN**  
 NOT TO SCALE

PLAN SHOWING THE PROPOSED COTTAGE INDUSTRY AT PLOT NO. 4, S.NO. 2/6 SITUATED AT THIRUVENKADA NAGAR, NO.143, PERUNGUDI VILLAGE, TAMBARAM TALUK, KANCHEEPURAM DIST

JOINERY DETAILS	
RS ROLLING SHUTTER	10'0"x10'0" 3.05x3.05
D MAIN DOOR	3'3"x7'0" 1.00x2.13
D1 DOOR	2'6"x6'0" 0.76x1.83
W1 GLAZED WINDOW	4'6"x6'0" 1.37x1.83
W2 GLAZED WINDOW	3'0"x5'0" 0.91x1.52
V VENTILATOR	3'0"x2'0" 0.91x0.61

EXTENT	
PLOT AREA	SPT 2400 SRM 223
PLINTH AREA	1073 9972
PLOT COVERAGE	45%
F.S.I	0.45

MACHINERY DETAILS	
0.50 OUNCE HAND MOULDING MIC	1.00
1.00 OUNCE HAND MOULDING MIC	2.00
2.00 OUNCE HAND MOULDING MIC	2.00
<b>TOTAL</b>	<b>5.00</b>

LEGEND	
PROPOSED	
ROAD	
BOUNDARY	

Des  
 OWNER

K. SELVAM, B.E., AMIE, C. Eng (I) A.I.V.,  
 Consulting Civil Engineer, Chartered Engineer,  
 Approved Valuer & Licensed Surveyor,  
 Cl. No. 1, Reg. No. 62/2000-20001  
 Corporation of Chennai,  
 No. 149, Megapalli East,  
 CHENNAI-600 030,  
**LICENCED SURVEYOR**

Brick parapet wall.  
R.C.C. Roof slab.  
Brick work in c.m. 1:5.  
Plastering in c.m. 1:5.  
12 mm Tk.

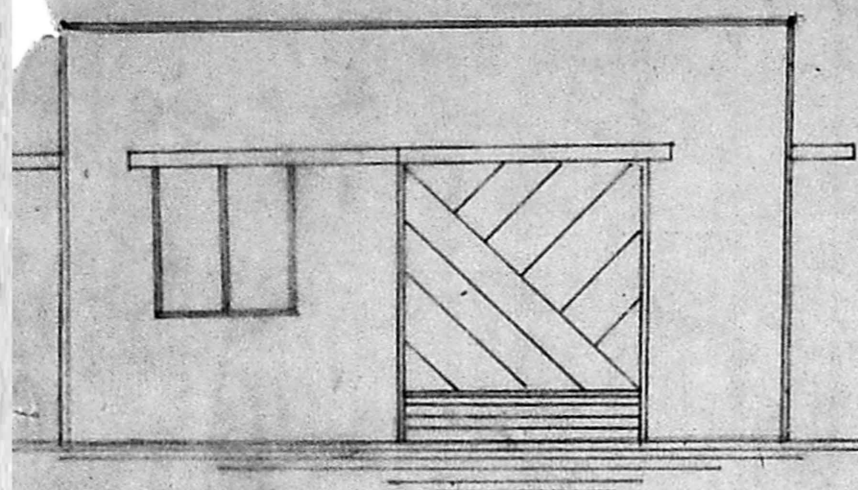

ELEVATION

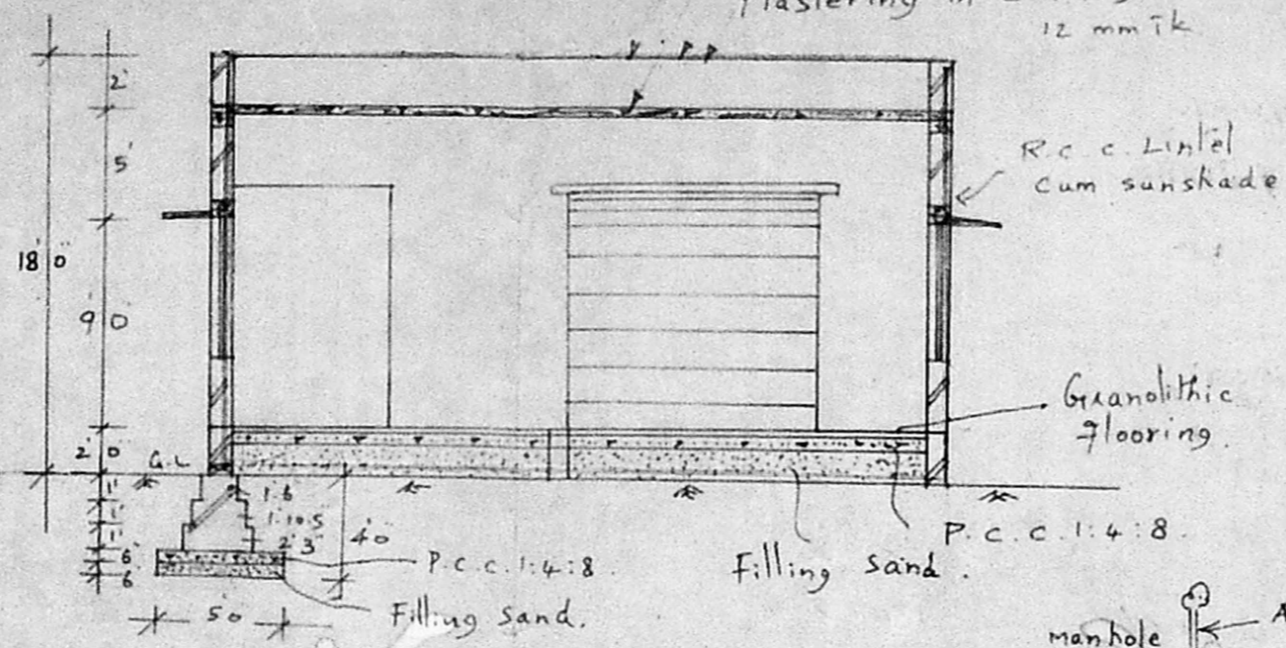

Section X-Y

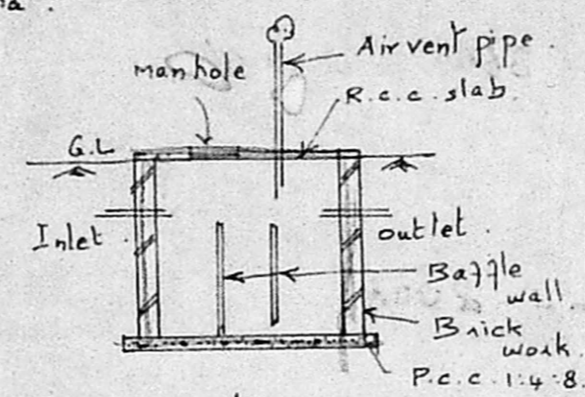

Section of septic Tank

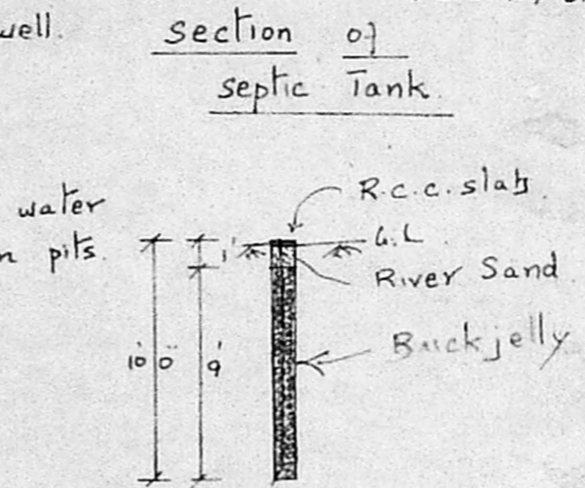

Section of Rain water percolation pits

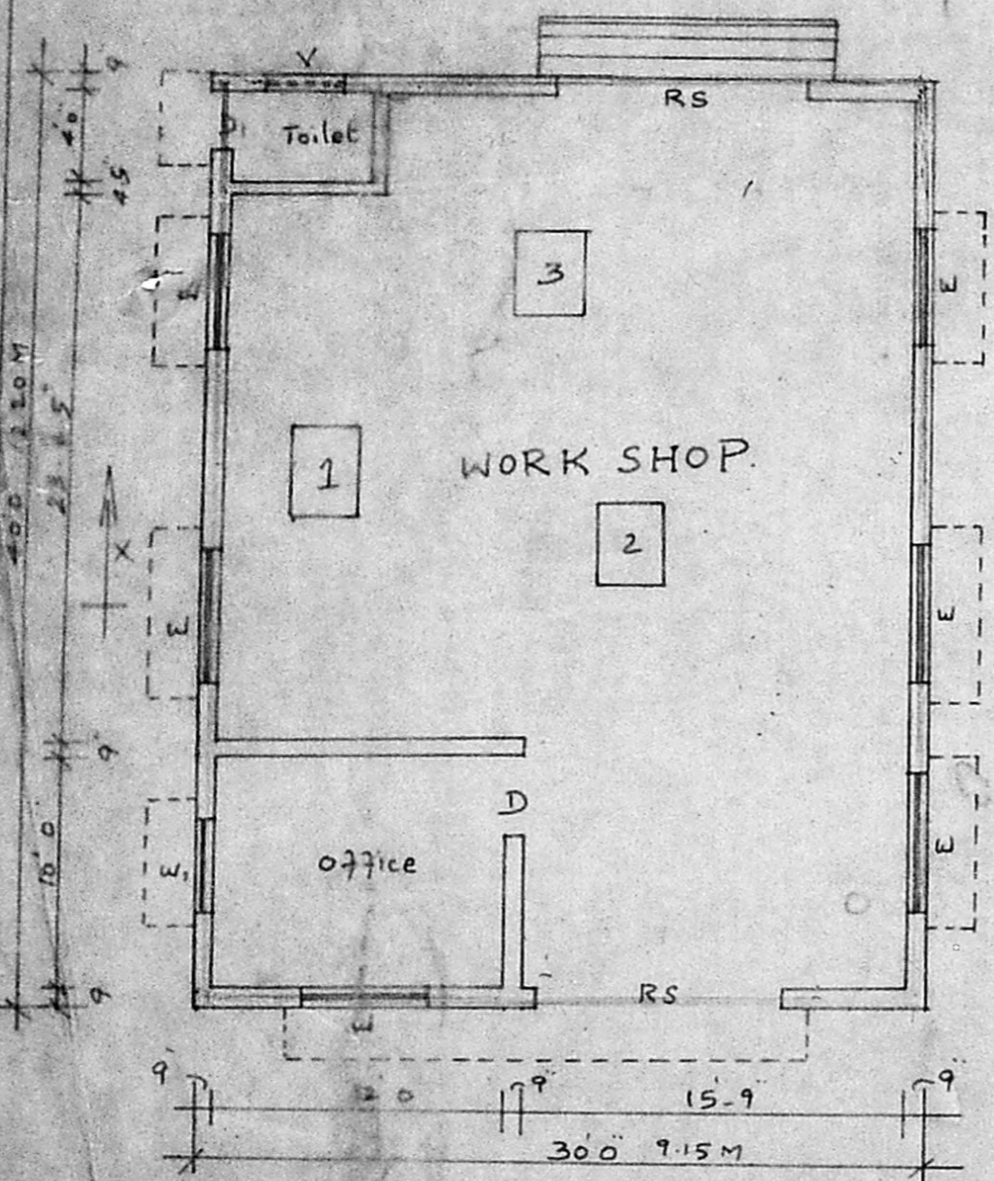

plan

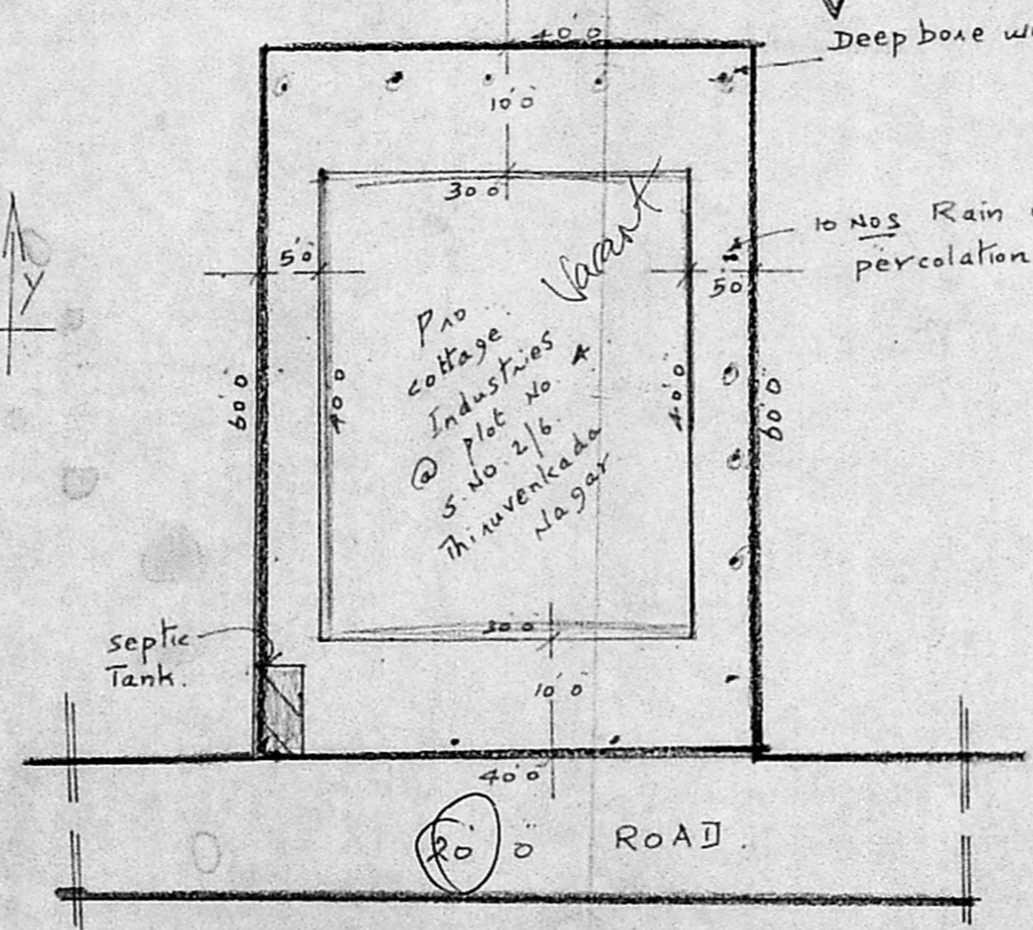

SITE PLAN

scale: 1" = 16'

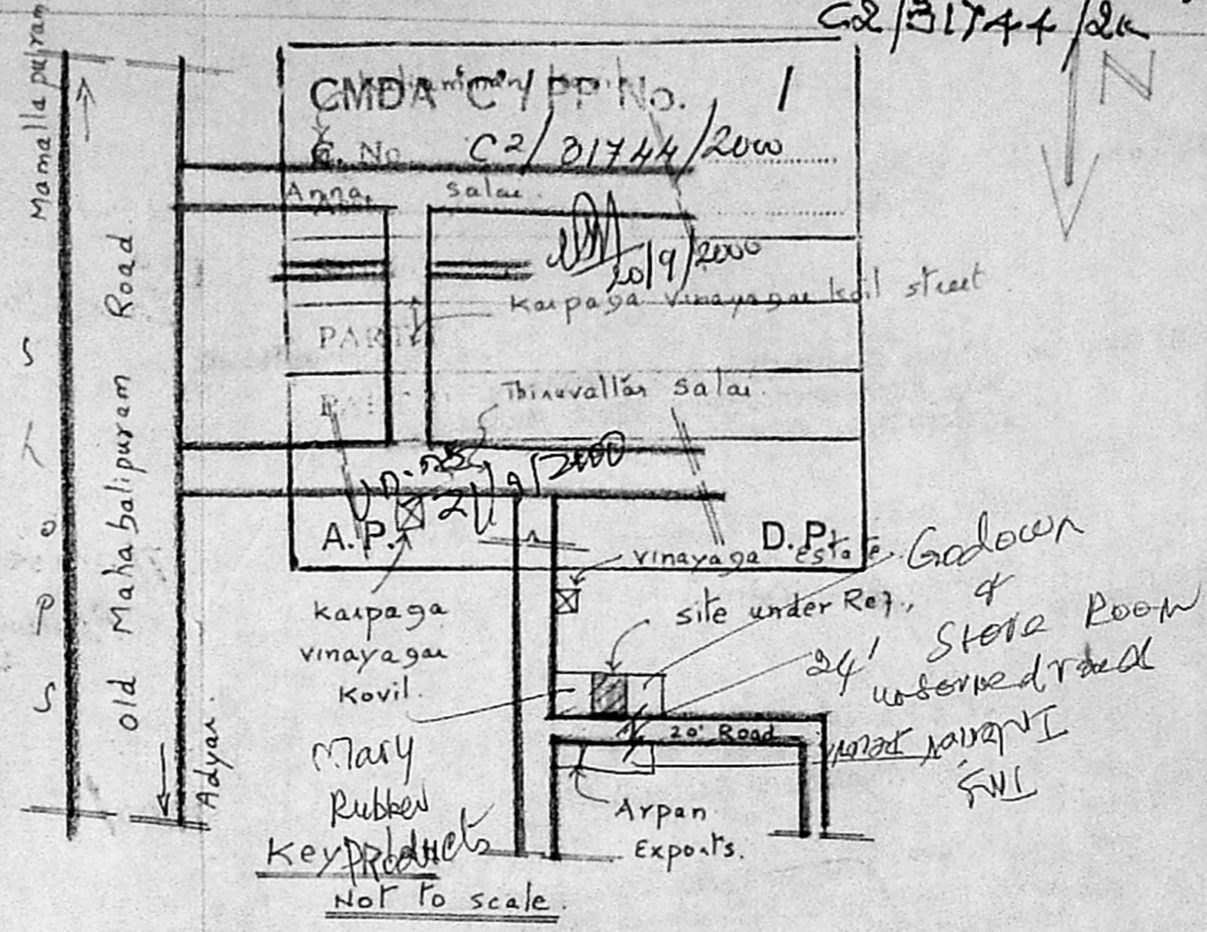

plan showing the proposed cottage Industry at plot No 4, S No. 2/6, situated at Thiruvenkada nagar, No. 143. PERUNGUDI village Tambaram Taluk, Kanjeeपुरam district.

Machinery Details:		INDEX	
0.5 ounce hand moulding machine	100 Hp.	P10.	○
1.0 ounce	200 Hp.	Road.	●
2.0	200 Hp.	Boundary.	●
Total		5 Hp	

JOINERY DETAILS:		F.S.I : 0.50.	
RS. Rolling shutter	10'0" x 10'0"	coverage : 50%	
D. Main Door	3'3" x 7'0"		
DI. Door.	2'6" x 6'0"		
W. glazed window	4'6" x 6'0"		
W1. " "	3'0" x 5'0"		
V. " ventilator	3'0" x 2'0"		

J. S. ARIVAZHAGAN D.C.E.S.W  
Licensed Surveyor Class II No; 840.  
Corporation of Chennai  
No: 6, 1st Cross Street,  
Thirumalai Nagar,  
PERUNGUDI, CHENNAI-41;

LICENSED SURVEYOR.

plot Area: 2400 sq.ft (or) 223 M <sup>2</sup>	OWNER.
plinth Area: 1200 sq.ft (or) 111.50 M <sup>2</sup>	
Scale: (or) 1" : 8'0" 1:100 1" : 16'0" 1:200	